

#15475 Filed This 30 day of Dec. 1968
 And Recorded in Vol. 222 Page 153 at 1:53 P.
 Ollie Samworth
 Register Mesne Conveyance Greenville County, S. C.

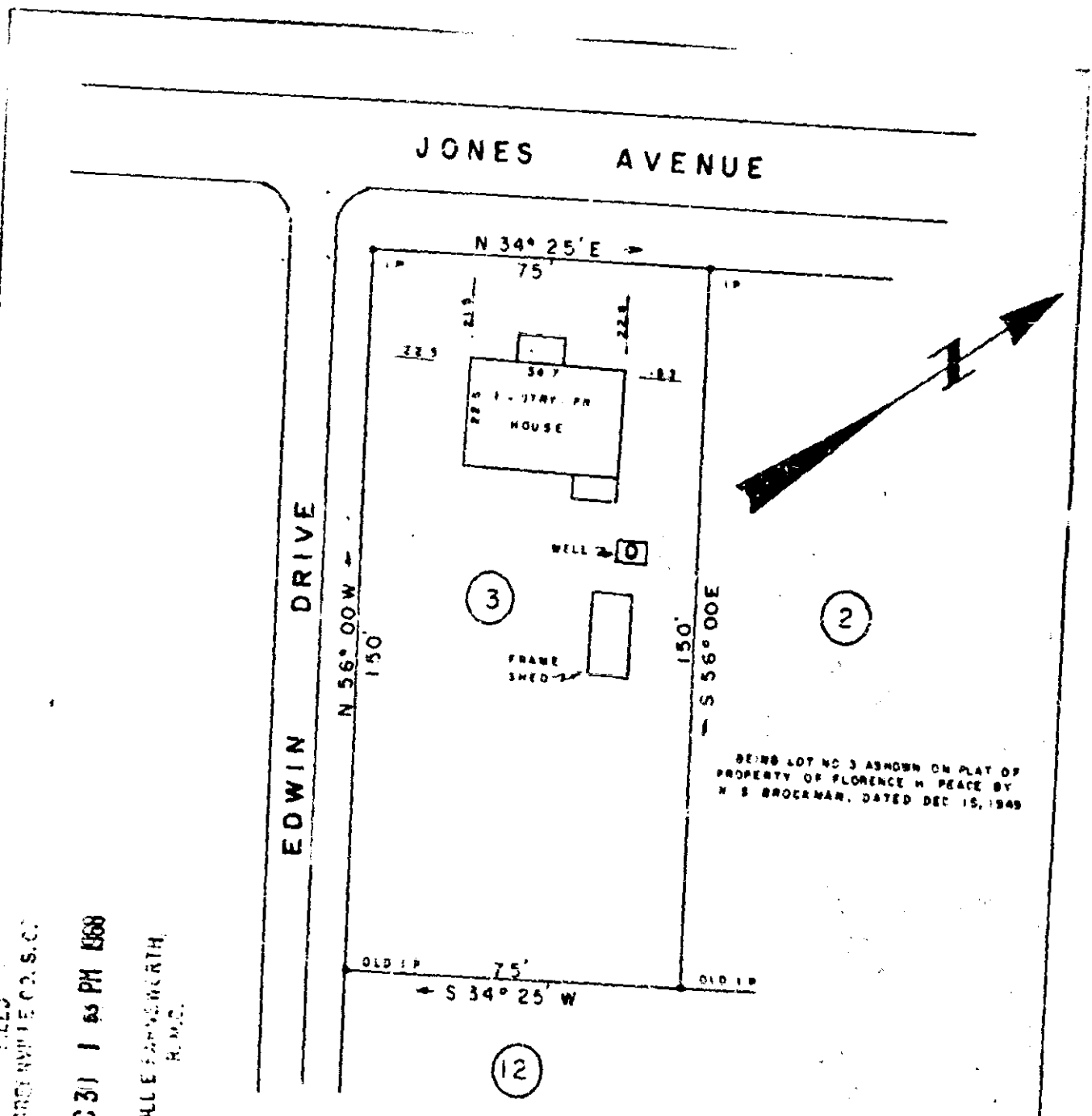

FILED
 GREENVILLE CO. S. C.
 DEC 31 1 43 PM 1968
 OLIE SAMWORTH
 REG. M.C.

PROPERTY OF
HULON B. HOWARD

LOCATED ABOUT ONE MILE SOUTH WEST OF GREER

GREENVILLE COUNTY

SCALE 1" = 30'

SOUTH CAROLINA

SURVEYED DEC. 14, 1968

THIS IS TO CERTIFY THAT ON DEC 14, 1968 I SURVEYED THE PROPERTY SHOWN HEREON AND THAT THE LINES ARE AS SHOWN THAT THE BUILDINGS OR WALLS DO NOT ENCR OACH ON ADJOINING PROPERTY AND THAT THE BUILDINGS OR WALLS OF ADJACENT PROPERTY DO NOT ENCR OACH ON THIS.

50
 15475
 222 153

G.A. WOLFE, REG. L. S. NO. 2509
 INMAN, S. C.